RAIC SYLLABUS
THESIS PROJECT 2004

ID	Task Name	Duration	Start	Finish
1	**PRELIMINARY TASK:**	0 days	Mon 10/05/04	Mon 10/05/04
2	**Proposal Stage**	**126 days**	Mon 10/05/04	Mon 01/11/04
3	Proposal Submission	7 days	Mon 10/05/04	Tue 18/05/04
4	Proposal Review	29 days	Wed 19/05/04	Mon 28/06/04
5	Proposal Approval	90 days	Tue 29/06/04	Mon 01/11/04
6				
7	**STAGE ONE:**	0 days	Mon 28/06/04	Mon 28/06/04
8	**Curriculum Research**	**227 days**	Tue 29/06/04	Thu 05/05/05
9	Introduction	2 days	Tue 29/06/04	Wed 30/06/04
10	*Edit/Review*	*2 days*	*Thu 01/07/04*	*Fri 02/07/04*
11	History	60 days	Mon 05/07/04	Fri 24/09/04
12	*Edit/Review*	*14 days*	*Mon 27/09/04*	*Thu 14/10/04*
13	Science	30 days	Fri 15/10/04	Thu 25/11/04
14	*Edit/Review*	*14 days*	*Fri 26/11/04*	*Tue 14/12/04*
15	Geography	21 days	Fri 26/11/04	Thu 23/12/04
16	*Edit/Review*	*14 days*	*Fri 24/12/04*	*Mon 10/01/05*
17	Mathematics	21 days	Fri 24/12/04	Wed 19/01/05
18	*Edit/Review*	*14 days*	*Thu 20/01/05*	*Mon 07/02/05*
19	Art	21 days	Thu 20/01/05	Wed 16/02/05
20	*Edit/Review*	*14 days*	*Thu 17/02/05*	*Tue 08/03/05*
21	Design Elements	21 days	Thu 17/02/05	Thu 17/03/05
22	*Edit/Review*	*14 days*	*Fri 18/03/05*	*Wed 06/04/05*
23	Social Studies	21 days	Fri 18/03/05	Fri 15/04/05
24	*Edit/Review*	*14 days*	*Mon 18/04/05*	*Thu 05/05/05*
25	**Curriculum Presentation**	**7 days**	**Mon 18/04/05**	**Tue 26/04/05**
26				
27				
28	**STAGE TWO (Part I):**	0 days	Tue 26/04/05	Tue 26/04/05
29	**Programming**	**57 days**	Wed 27/04/05	Thu 14/07/05
30	Preliminary Program	21 days	Wed 27/04/05	Wed 25/05/05
31	Program	21 days	Thu 26/05/05	Thu 23/06/05
32	Functional Relationships	14 days	Fri 24/06/05	Wed 13/07/05
33	**Programming Presentation**	**1 day**	**Thu 14/07/05**	**Thu 14/07/05**
34				
35	**STAGE TWO (Part II)**	0 days	Wed 13/07/05	Wed 13/07/05
36	**Design**	**85 days**	Fri 15/07/05	Thu 10/11/05
37	Conceptual Design	28 days	Fri 15/07/05	Tue 23/08/05
38	Design Development	28 days	Wed 24/08/05	Fri 30/09/05
39	Final Design	28 days	Mon 03/10/05	Wed 09/11/05
40	**Preliminary Presentation**	**1 day**	**Thu 10/11/05**	**Thu 10/11/05**
41				
42	**STAGE TWO (Part III):**	0 days	Wed 09/11/05	Wed 09/11/05
43	**Final Presentation:**	**22 days**	Fri 11/11/05	Mon 12/12/05
44	Final Thesis Assembly	21 days	Fri 11/11/05	Fri 09/12/05
45	**Final Presentation**	**1 day**	**Mon 12/12/05**	**Mon 12/12/05**

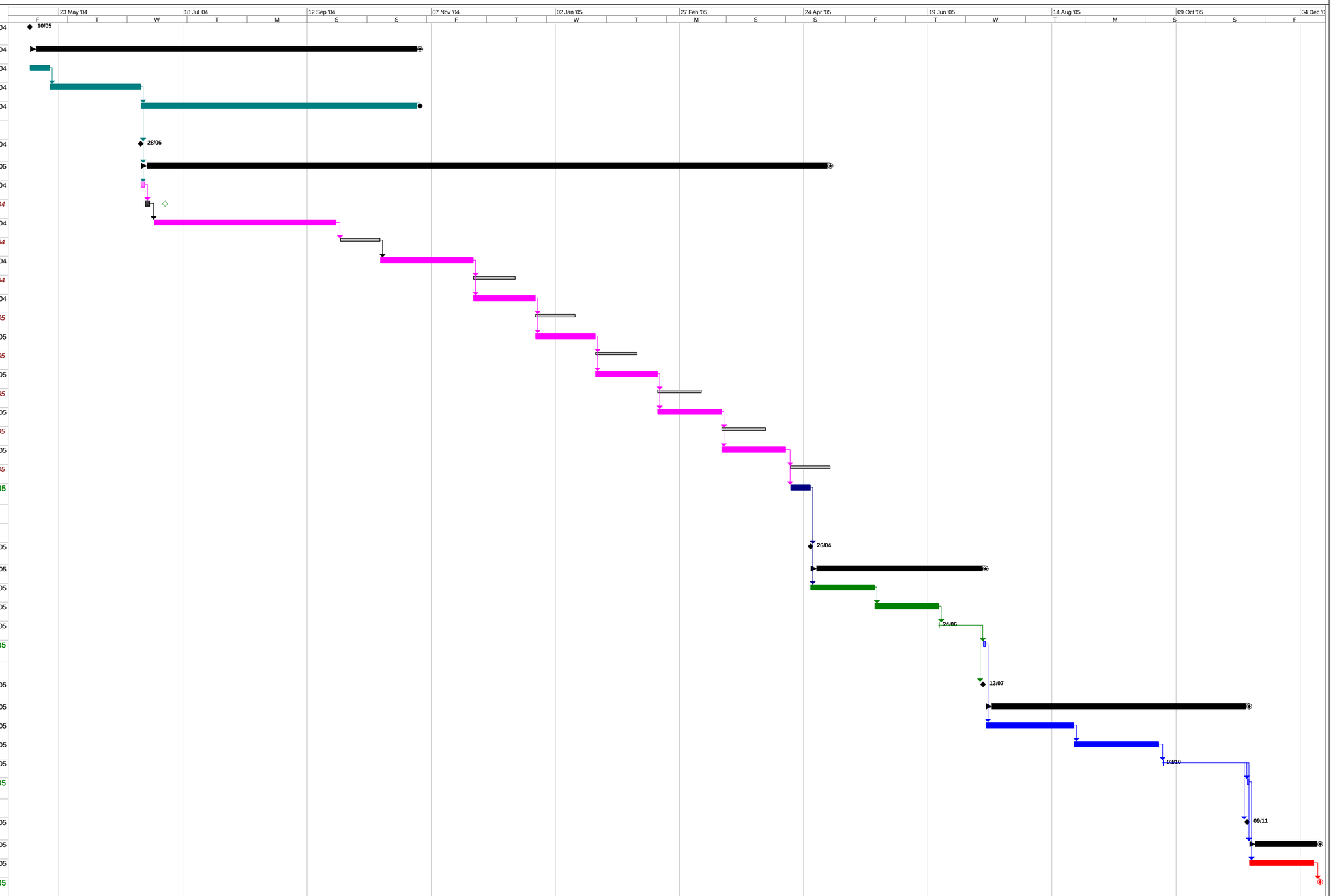

Project: thesis schedule 1
Date: Wed 10/11/04

Task | Split | Progress | Milestone | Summary | Project Summary | External Tasks | External Milestone | Deadline

Kurt Dietrich
SK85ON23